

**SANSOME
&GEORGE**

sansomeandgeorge.co.uk



**SANSOME
&GEORGE**

**35 The Close, Burghfield Common, Reading, Berkshire, RG7
3HT**

**Guide Price £250,000
Freehold**

SANSOME & GEORGE - FOR SALE BY MODERN METHOD OF AUCTION ; Starting Bid £250,000 plus Reservation Fee. EXTENDED semi-detached house offers two reception rooms, downstairs wetroom, large extended Fitted Kitchen, 3 bedrooms, bathroom and Garden.

EPC EER - D

Local Authority - West Berkshire

Council Tax Band - C

Services available – mains gas, drainage and electric.

The above information may be subject to change during the transaction period.

Auctioneer Comments - This property is for sale by Modern Method of Auction allowing the buyer and seller to complete within a 56 Day Reservation Period. Interested parties' personal data will be shared with the Auctioneer (iamsold Ltd).

If considering a mortgage, inspect and consider the property carefully with your lender before bidding. A Buyer Information

Pack is provided, which you must view before bidding. The buyer will pay £300 inc VAT for this pack.

The buyer signs a Reservation Agreement and makes payment of a Non-Refundable Reservation Fee of 4.5% of the purchase price inc VAT, subject to a minimum of £6,600 inc VAT. This Fee is paid to reserve the property to the buyer during the Reservation Period and is paid in addition to the purchase price. The Fee is considered within calculations for stamp duty. Services may be recommended by the Agent/Auctioneer in which they will receive payment from the service provider if the service is taken. Payment varies but will be no more than £450. These services are optional.

- For Sale by Modern Auction – T & C's apply
- Subject to Reserve Price
- Buyers fees apply
- The Modern Method of Auction
- Extended 3 Bedroom home
- Hall, Living room
- dining room, Wet room
- Fitted Kitchen, 3 Bedrooms
- Bathroom & Sep. W.C
- Generous Garden with outbuilding







Floor 0 Building 1



Floor 1 Building 1



Floor 0 Building 2

Approximate total area⁽¹⁾
1261.53 ft²

(1) Excluding balconies and terraces

While every attempt has been made to ensure accuracy, all measurements are approximate, not to scale. This floor plan is for illustrative purposes only.

Calculations are based on RICS IPMS 3C standard.

GIRAFFE360

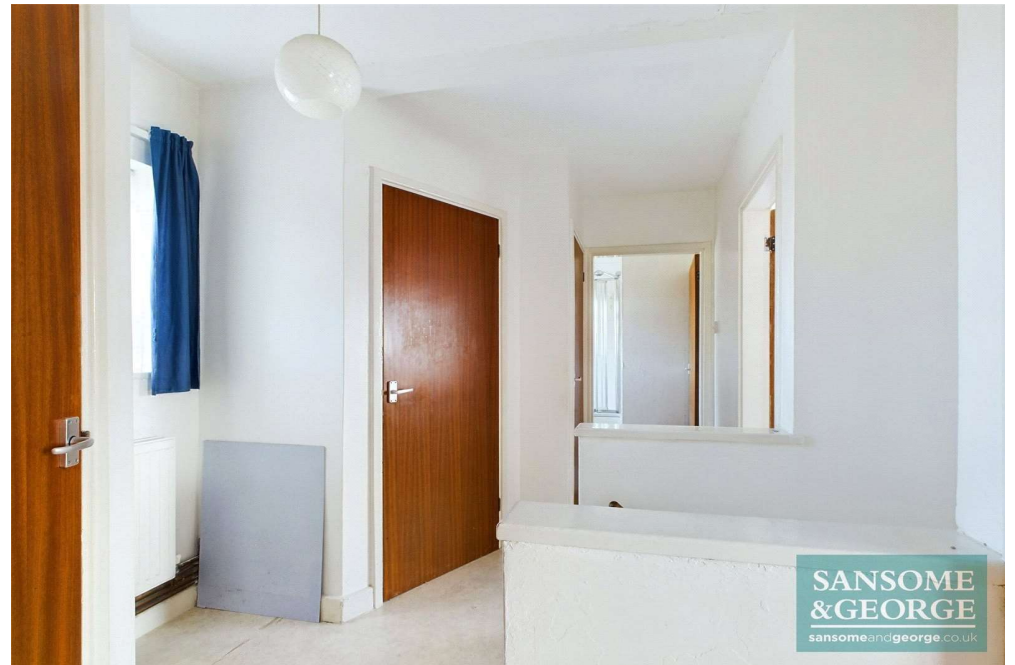
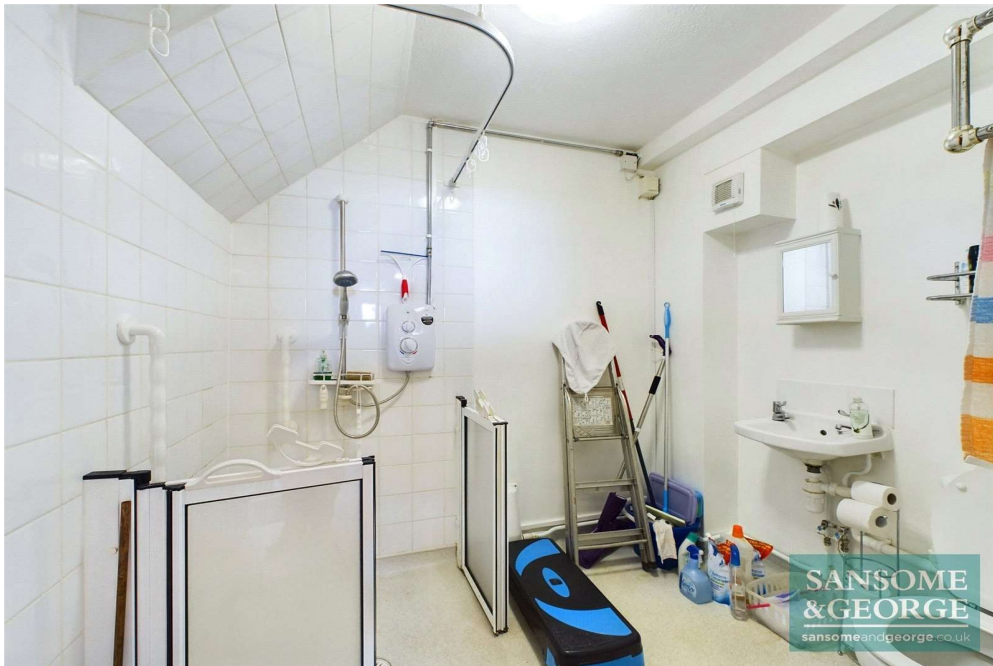

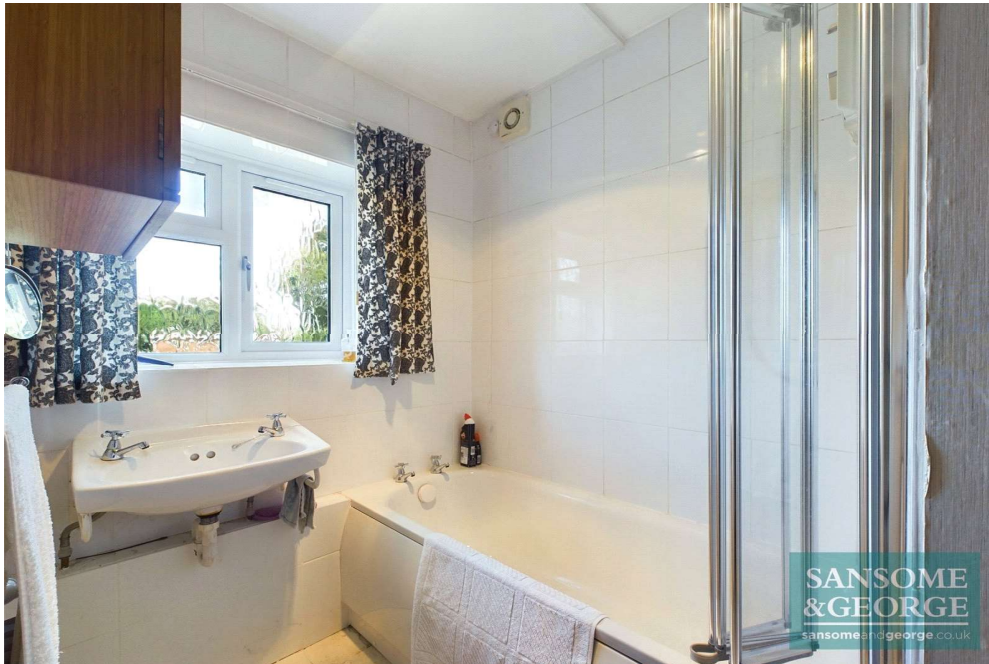

Energy Efficiency Rating		
	Current	Potential
Very energy efficient - lower running costs		
(92+) A		82
(81-91) B		
(69-80) C		
(55-68) D	56	
(39-54) E		
(21-38) F		
(1-20) G		
Not energy efficient - higher running costs		
England, Scotland & Wales	EU Directive 2002/91/EC	

Sansome and George - Mortimer

1 Aborn Parade
45 West End Road
Mortimer
Berks
RG7 3TQ

T: 0118 933 1773

E: mortimer@sansomeandgeorge.co.uk

www.sansomeandgeorge.co.uk

Sansome & George is a trading name of Sansome & George Hampshire Ltd.
Registered in England and Wales no: 5133463. VAT no: 641 8655 23.

Disclaimer

Every attempt has been made to ensure accuracy, however these property particulars are approximate and for illustrative purposes only. They have been prepared in good faith and they are not intended to constitute part of an offer of contract. We have not carried out a structural survey and the services, appliances and specific fittings have not been tested. All photographs, measurements, floor plans and distances referred to are given as a guide only and should not be relied upon for the purchase of any fixture or fittings. Lease details, service charges and ground rent (where applicable) are given as a guide only and should be checked prior to agreeing a sale. Please note that all buyers attend property viewings at their own risk and must assess any hazards themselves.

Anti-Money Laundering Statement: We are required by law to conduct anti-money laundering checks on all those selling or buying a property. Whilst we retain responsibility for ensuring checks and any ongoing monitoring are carried out correctly, the initial checks are carried out on our behalf by Lifetime Legal who will contact you once you have agreed to instruct us in your sale or had an offer accepted on a property you wish to buy. The cost of these checks is £60 (incl. VAT), which covers the cost of obtaining relevant data and any manual checks and monitoring which might be required. This fee will need to be paid by you in advance of us publishing your property (in the case of a vendor) or issuing a memorandum of sale (in the case of a buyer), directly to Lifetime Legal, and is non-refundable. We will receive some of the fee taken by Lifetime Legal to compensate for its role in the provision of these checks.